ColloQuium

Experience The Corporate Quintessence
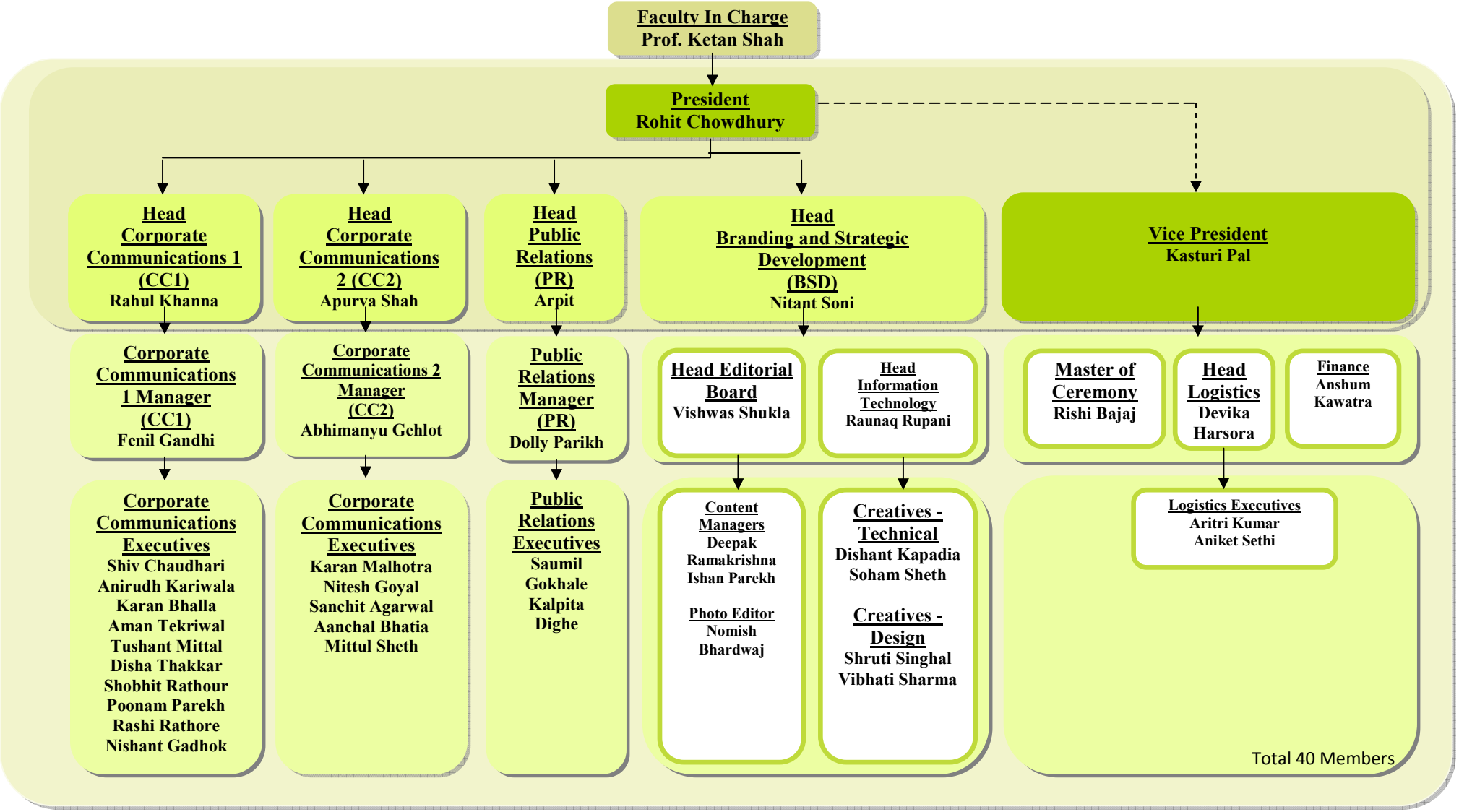
Team Colloquium (2008 – 2009)